

# A47 Wansford to Sutton Dualling

**Scheme Number: TR010039**

## **Volume 6**

### **6.2 Environmental Statement Figures**

Figures 11.9 - 11.16

APFP Regulation 5(2)(a)

Planning Act 2008

Infrastructure Planning (Applications: Prescribed  
Forms and Procedure) Regulations 2009

July 2021

Infrastructure Planning

Planning Act 2008

**The Infrastructure Planning  
(Applications: Prescribed Forms and  
Procedure) Regulations 2009**

A47 Wansford to Sutton  
Development Consent Order 202[x]

---

**ENVIRONMENTAL STATEMENT FIGURES**  
**Figures 11.9 – 11.16**

---

<b>Regulation Number:</b>	Regulation 5(2)(a)
<b>Planning Inspectorate Scheme Reference</b>	TR010039
<b>Application Document Reference</b>	TR010039/APP/6.2
<b>BIM Document Reference</b>	See Schedule
<b>Author:</b>	A47 Wansford to Sutton Project Team, Highways England

<b>Version</b>	<b>Date</b>	<b>Status of Version</b>
Rev 0	July 2021	Application Issue

## **SCHEDULE OF FIGURES INCLUDED IN THIS APPLICATION DOCUMENT**

<b>Figure Title</b>	<b>Drawing number</b>
Figure 11.9 - Construction Noise Impact Magnitudes: Pre-Works and Phase 1	HE551494-GTY-EGN-000-DR-GI-30058
Figure 11.10 - Construction Noise Impact Magnitudes: Compounds	HE551494-GTY-EGN-000-DR-GI-30059
Figure 11.11 - Construction Noise Impact Magnitudes: Phase 5 –A1 Alternative Access to Properties	HE551494-GTY-EGN-000-DR-GI-30060
Figure 11.12 - Construction Noise Impact Magnitudes: Phase 5 –A1 Alternative Access to Properties	HE551494-GTY-EGN-000-DR-GI-30061
Figure 11.13 - Construction Noise Impact Magnitudes: Pre-Works and Phase 1 With Mitigation	HE551494-GTY-EGN-000-DR-GI-30062
Figure 11.14 - Construction Noise Impact Magnitudes: Compounds with Mitigation	HE551494-GTY-EGN-000-DR-GI-30063
Figure 11.15 - Construction Noise Impact Magnitudes: Phase 5 –A1 Alternative Access To Properties with Mitigation	HE551494-GTY-EGN-000-DR-GI-30064
Figure 11.16 - Construction Noise Impact Magnitudes: Upton Works with Mitigation	HE551494-GTY-EGN-000-DR-GI-30065

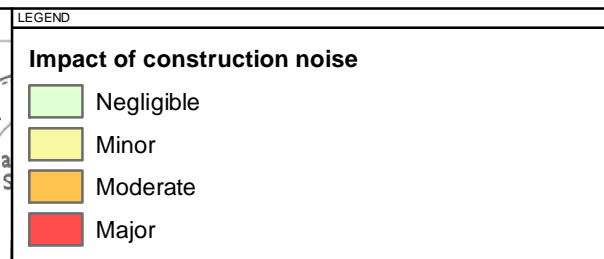

Contains public sector information licensed under the Open Government Licence v3.0.

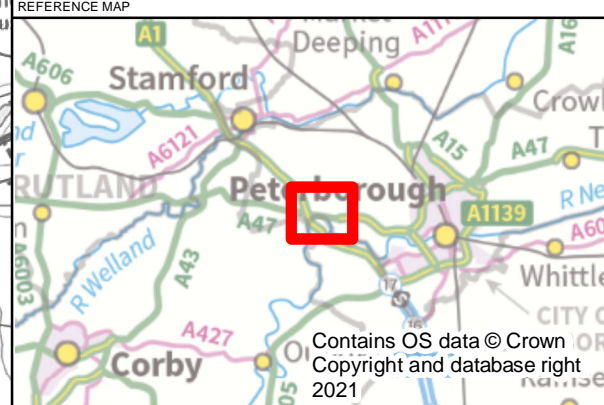

P01	29/04/2021	FIRST EDITION	AC	RMC	JW
REV	DATE	REVISION NOTE	ORG	CHKD	APPD

DESIGNER

**SWECO**

CONTRACTOR

**GallifordTry**

CLIENT

**highways  
england**

PROJECT TITLE

**A47 WANSFORD TO SUTTON DUALLING**

PROJECT STAGE

**PCF STAGE 3**

DRAWING TITLE

**ENVIRONMENTAL STATEMENT  
FIGURE 11.9 : CONSTRUCTION NOISE IMPACT  
MAGNITUDES: PRE-WORKS AND PHASE 1  
TR010039/APP/6.2**

SUITABILITY

**FOR INFORMATION**

SHEET SIZE	SCALE	STATUS
A3	1:15,000	S2

DRAWING NUMBER

**HE551494-GTY-EGN-000-DR-GI-30058**

© Crown copyright and database rights 2021 Ordnance Survey 100030649. Use of this is subject to terms and conditions

This drawing should not be relied on or used in circumstances other than those for which it was originally prepared and for which Sweco UK Ltd was commissioned. Sweco UK Ltd accepts no responsibility for this drawing to any party other than the person by whom it was commissioned. This drawing has been prepared on behalf of Galliford Try by Sweco UK Ltd for the titled project or named part thereof and should not be relied upon or used for any other project without an independent check being carried out as to its suitability and prior written authority of Galliford Try being obtained. Sweco UK Ltd accepts no responsibility or liability for the consequences of this drawing being used for a purpose other than the purposes for which it was commissioned. Any person using or relying on this drawing for such other purpose agrees, and will by such use or reliance be taken to confirm his/her agreement, to indemnify Sweco UK Ltd for all loss or damage resulting therefrom.

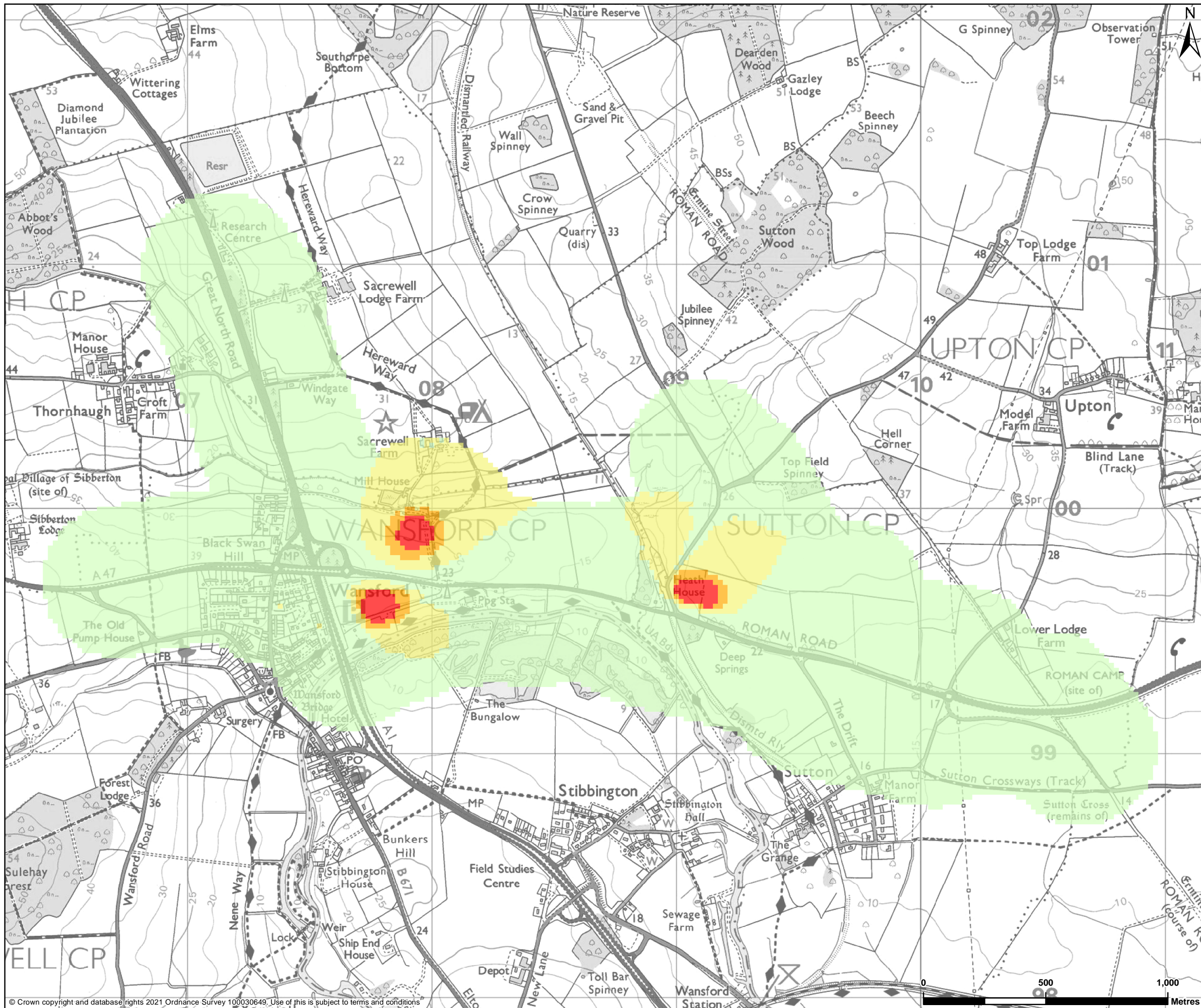

**LEGEND**

**Impact of construction noise**

- Negligible
- Minor
- Moderate
- Major

Contains public sector information licensed under the Open Government Licence v3.0.

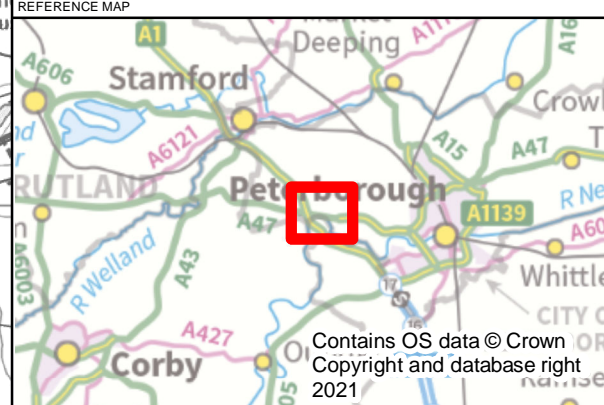

P01	29/04/2021	FIRST EDITION	AC	RMC	JW
REV	DATE	REVISION NOTE	ORG	CHKD	APPD

DESIGNER

**SWECO**

CONTRACTOR

**GallifordTry**

CLIENT

**highways  
england**

PROJECT TITLE

**A47 WANSFORD TO SUTTON DUALLING**

PROJECT STAGE

**PCF STAGE 3**

DRAWING TITLE

**ENVIRONMENTAL STATEMENT  
FIGURE 11.10 : CONSTRUCTION NOISE IMPACT  
MAGNITUDES: COMPOUNDS  
TR010039/APP/6.2**

SUITABILITY

**FOR INFORMATION**

SHEET SIZE	SCALE	STATUS
A3	1:15,000	S2

DRAWING NUMBER

**HE551494-GTY-EGN-000-DR-GI-30044**

© Crown copyright and database rights 2021 Ordnance Survey 100030649. Use of this is subject to terms and conditions

This drawing should not be relied on or used in circumstances other than those for which it was originally prepared and for which Sweco UK Ltd was commissioned. Sweco UK Ltd accepts no responsibility for this drawing to any party other than the person by whom it was commissioned. This drawing has been prepared on behalf of Galliford Try by Sweco UK Ltd for the titled project or named part thereof and should not be relied upon or used for any other project without an independent check being carried out as to its suitability and prior written authority of Galliford Try being obtained. Sweco UK Ltd accepts no responsibility or liability for the consequences of this drawing being used for a purpose other than the purposes for which it was commissioned. Any person using or relying on this drawing for such other purpose agrees, and will by such use or reliance be taken to confirm his/her agreement, to indemnify Sweco UK Ltd for all loss or damage resulting therefrom.

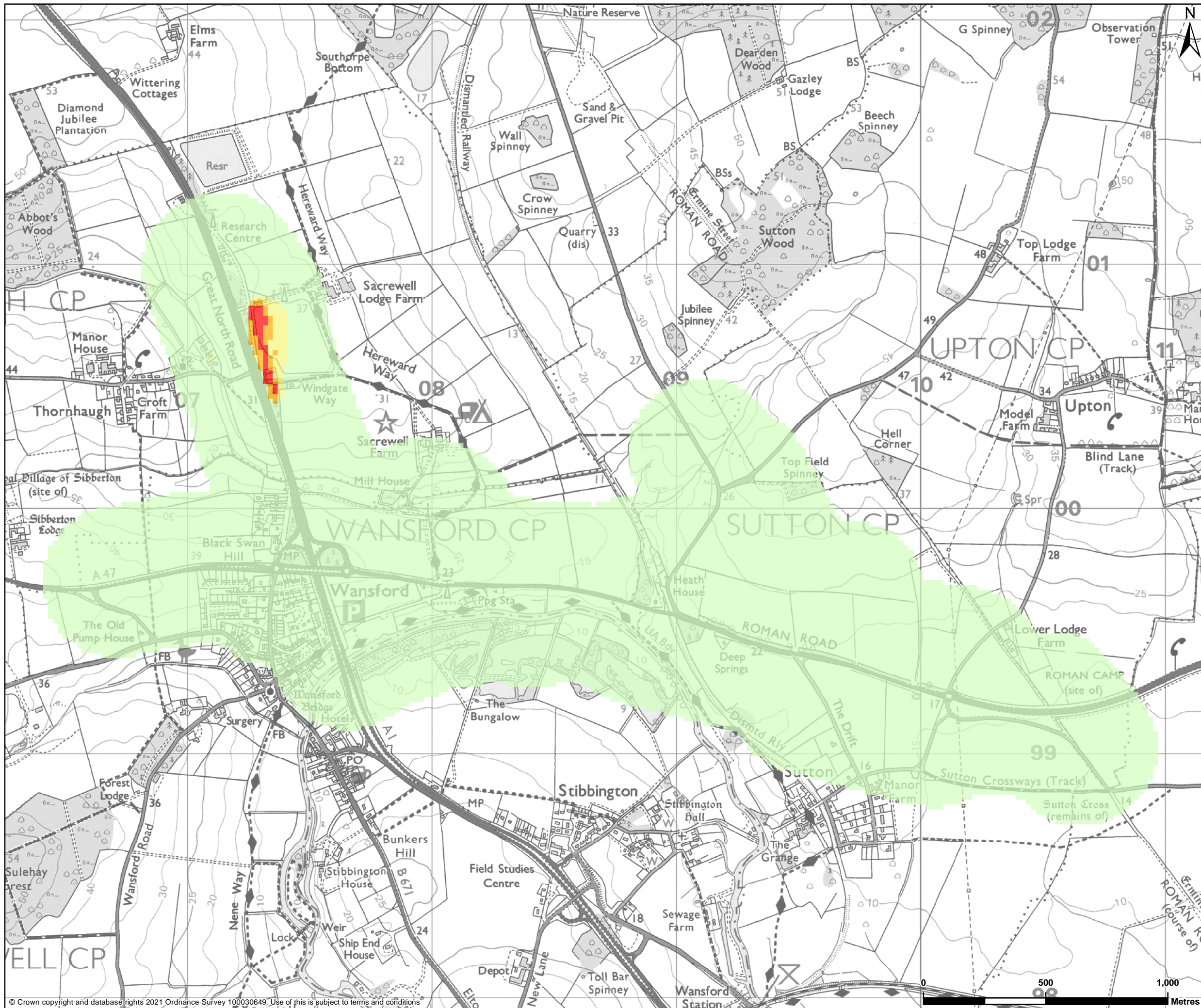

**LEGEND**

**Impact of construction noise**

- Negligible
- Minor
- Moderate
- Major

Contains public sector information licensed under the Open Government Licence v3.0.

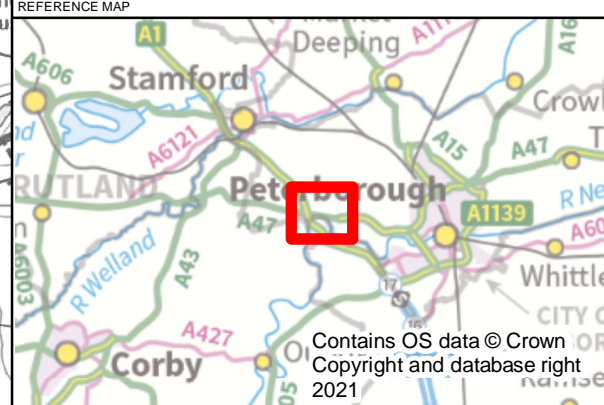

P01	29/04/2021	FIRST EDITION	AC	RMC	JW
REV	DATE	REVISION NOTE	ORG	CHKD	APPD

DESIGNER

**SWECO**

CONTRACTOR

**GallifordTry**

CLIENT

**highways  
england**

PROJECT TITLE

**A47 WANSFORD TO SUTTON DUALLING**

PROJECT STAGE

**PCF STAGE 3**

DRAWING TITLE

**ENVIRONMENTAL STATEMENT  
FIGURE 11.11 : CONSTRUCTION NOISE IMPACT  
MAGNITUDES: PHASE 5 – A1 ALTERNATIVE ACCESS TO  
PROPERTIES  
TR010039/APP/6.2**

SUITABILITY

**FOR INFORMATION**

SHEET SIZE	SCALE	STATUS
A3	1:15,000	S2

DRAWING NUMBER

**HE551494-GTY-EGN-000-DR-GI-30060**

© Crown copyright and database rights 2021 Ordnance Survey 100030649. Use of this is subject to terms and conditions

This drawing should not be relied on or used in circumstances other than those for which it was originally prepared and for which Sweco UK Ltd was commissioned. Sweco UK Ltd accepts no responsibility for this drawing to any party other than the person by whom it was commissioned. This drawing has been prepared on behalf of Galliford Try by Sweco UK Ltd for the titled project or named part thereof and should not be relied upon or used for any other project without an independent check being carried out as to its suitability and prior written authority of Galliford Try being obtained. Sweco UK Ltd accepts no responsibility or liability for the consequences of this drawing being used for a purpose other than the purposes for which it was commissioned. Any person using or relying on this drawing for such other purpose agrees, and will by such use or reliance be taken to confirm his/her agreement, to indemnify Sweco UK Ltd for all loss or damage resulting therefrom.

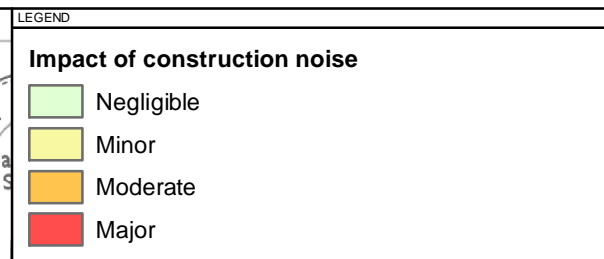
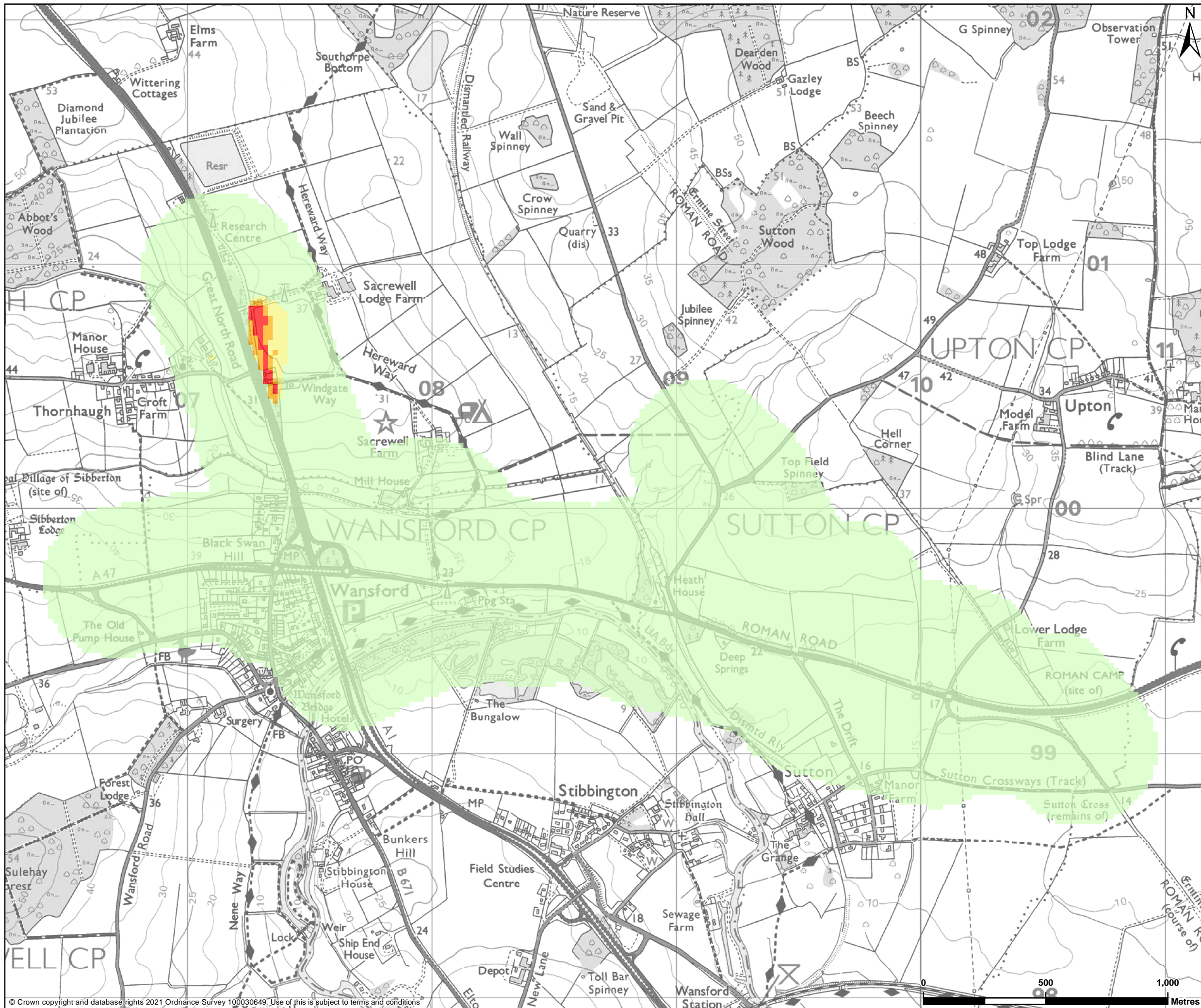

Contains public sector information licensed under the Open Government Licence v3.0.

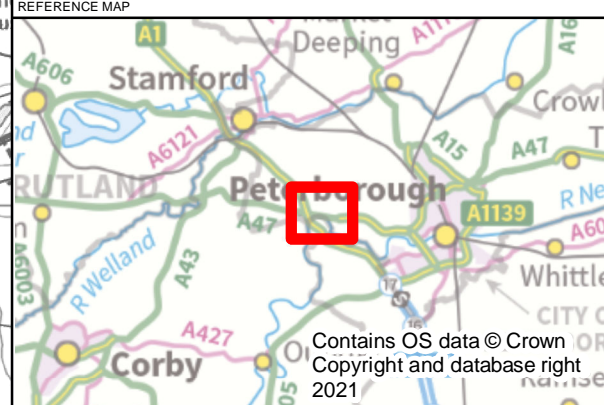

P01	29/04/2021	FIRST EDITION	AC	RMC	JW
REV	DATE	REVISION NOTE	ORG	CHKD	APPD

DESIGNER

**SWECO**

CONTRACTOR

**GallifordTry**

CLIENT

**highways  
england**

PROJECT TITLE

**A47 WANSFORD TO SUTTON DUALLING**

PROJECT STAGE

**PCF STAGE 3**

DRAWING TITLE

**ENVIRONMENTAL STATEMENT  
FIGURE 11.11 : CONSTRUCTION NOISE IMPACT  
MAGNITUDES: PHASE 5 – A1 ALTERNATIVE ACCESS TO  
PROPERTIES  
TR010039/APP/6.2**

SUITABILITY

**FOR INFORMATION**

SHEET SIZE	SCALE	STATUS
A3	1:15,000	S2

DRAWING NUMBER

**HE551494-GTY-EGN-000-DR-GI-30060**

© Crown copyright and database rights 2021 Ordnance Survey 100030649. Use of this is subject to terms and conditions

This drawing should not be relied on or used in circumstances other than those for which it was originally prepared and for which Sweco UK Ltd was commissioned. Sweco UK Ltd accepts no responsibility for this drawing to any party other than the person by whom it was commissioned. This drawing has been prepared on behalf of Galliford Try by Sweco UK Ltd for the titled project or named part thereof and should not be relied upon or used for any other project without an independent check being carried out as to its suitability and prior written authority of Galliford Try being obtained. Sweco UK Ltd accepts no responsibility or liability for the consequences of this drawing being used for a purpose other than the purposes for which it was commissioned. Any person using or relying on this drawing for such other purpose agrees, and will by such use or reliance be taken to confirm his/her agreement, to indemnify Sweco UK Ltd for all loss or damage resulting therefrom.

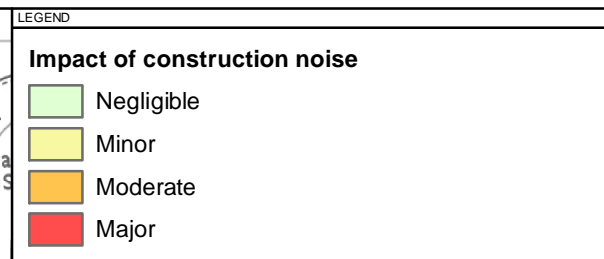
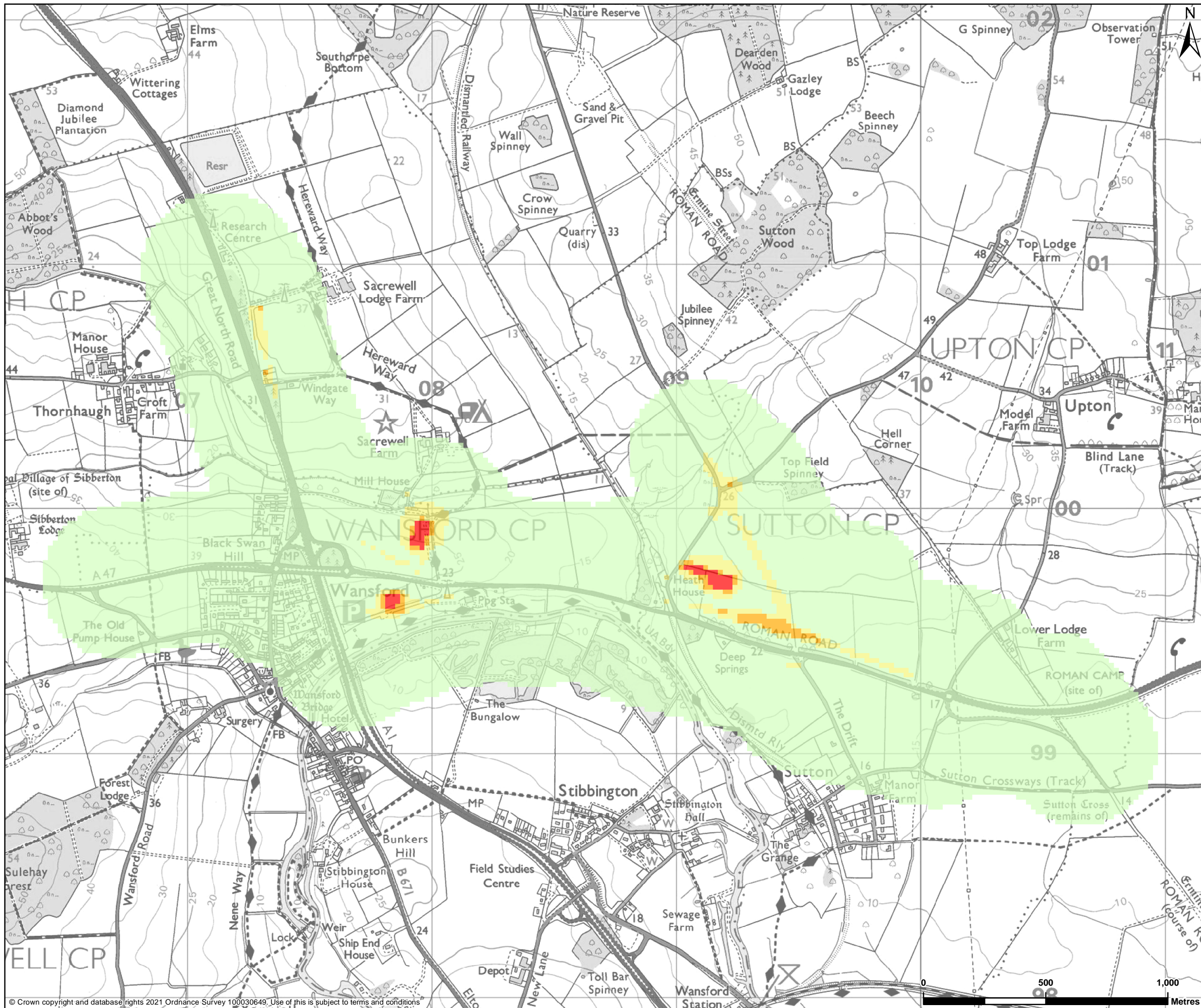

Contains public sector information licensed under the Open Government Licence v3.0.

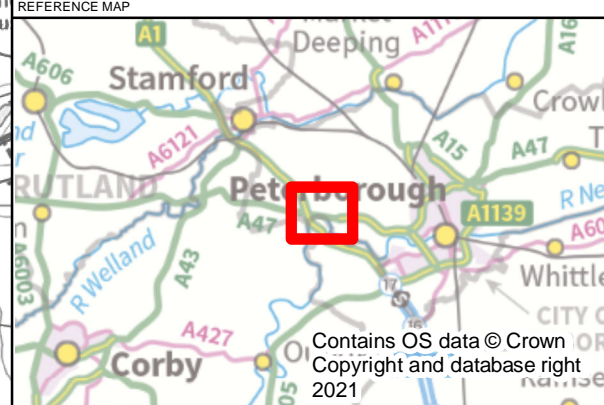

P01	29/04/2021	FIRST EDITION	AC	RMC	JW
REV	DATE	REVISION NOTE	ORG	CHKD	APPD

DESIGNER

**SWECO**

CONTRACTOR

**GallifordTry**

CLIENT

**highways  
england**

PROJECT TITLE

**A47 WANSFORD TO SUTTON DUALLING**

PROJECT STAGE

**PCF STAGE 3**

DRAWING TITLE

**ENVIRONMENTAL STATEMENT  
FIGURE 11.13 : CONSTRUCTION NOISE IMPACT  
MAGNITUDES : PRE-WORKS AND PHASE 1 WITH  
MITIGATION  
TR010039/APP/6.2**

SUITABILITY

**FOR INFORMATION**

SHEET SIZE	SCALE	STATUS
A3	1:15,000	S2

DRAWING NUMBER

**HE551494-GTY-EGN-000-DR-GI-30062**

© Crown copyright and database rights 2021 Ordnance Survey 100030649. Use of this is subject to terms and conditions

This drawing should not be relied on or used in circumstances other than those for which it was originally prepared and for which Sweco UK Ltd was commissioned. Sweco UK Ltd accepts no responsibility for this drawing to any party other than the person by whom it was commissioned. This drawing has been prepared on behalf of Galliford Try by Sweco UK Ltd for the titled project or named part thereof and should not be relied upon or used for any other project without an independent check being carried out as to its suitability and prior written authority of Galliford Try being obtained. Sweco UK Ltd accepts no responsibility or liability for the consequences of this drawing being used for a purpose other than the purposes for which it was commissioned. Any person using or relying on this drawing for such other purpose agrees, and will by such use or reliance be taken to confirm his/her agreement, to indemnify Sweco UK Ltd for all loss or damage resulting therefrom.





**LEGEND**

**Impact of construction noise**

- Negligible
- Minor
- Moderate
- Major

Contains public sector information licensed under the Open Government Licence v3.0.

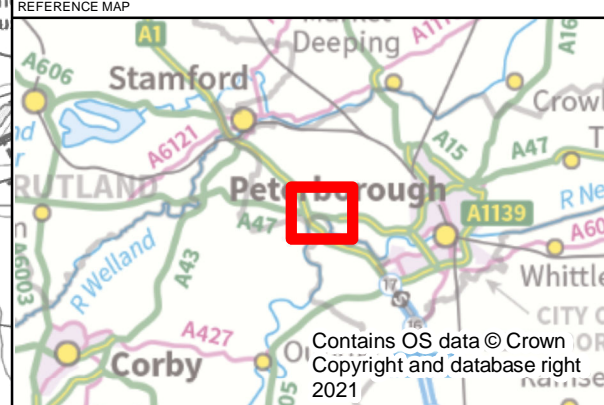

P01	29/04/2021	FIRST EDITION	AC	RMC	JW
REV	DATE	REVISION NOTE	ORG	CHKD	APPD

DESIGNER

**SWECO**

CONTRACTOR

**GallifordTry**

CLIENT

**highways  
england**

PROJECT TITLE

**A47 WANSFORD TO SUTTON DUALLING**

PROJECT STAGE

**PCF STAGE 3**

DRAWING TITLE

**ENVIRONMENTAL STATEMENT  
FIGURE 11.14 : CONSTRUCTION NOISE IMPACT  
MAGNITUDES: COMPOUNDS WITH MITIGATION  
TR010039/APP/6.2**

SUITABILITY

**FOR INFORMATION**

SHEET SIZE	SCALE	STATUS
A3	1:15,000	S2

DRAWING NUMBER

**HE551494-GTY-EGN-000-DR-GI-30063**

© Crown copyright and database rights 2021 Ordnance Survey 100030649. Use of this is subject to terms and conditions

This drawing should not be relied on or used in circumstances other than those for which it was originally prepared and for which Sweco UK Ltd was commissioned. Sweco UK Ltd accepts no responsibility for this drawing to any party other than the person by whom it was commissioned. This drawing has been prepared on behalf of Galliford Try by Sweco UK Ltd for the titled project or named part thereof and should not be relied upon or used for any other project without an independent check being carried out as to its suitability and prior written authority of Galliford Try being obtained. Sweco UK Ltd accepts no responsibility or liability for the consequences of this drawing being used for a purpose other than the purposes for which it was commissioned. Any person using or relying on this drawing for such other purpose agrees, and will by such use or reliance be taken to confirm his/her agreement, to indemnify Sweco UK Ltd for all loss or damage resulting therefrom.

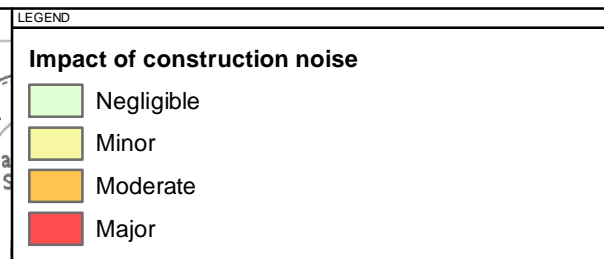
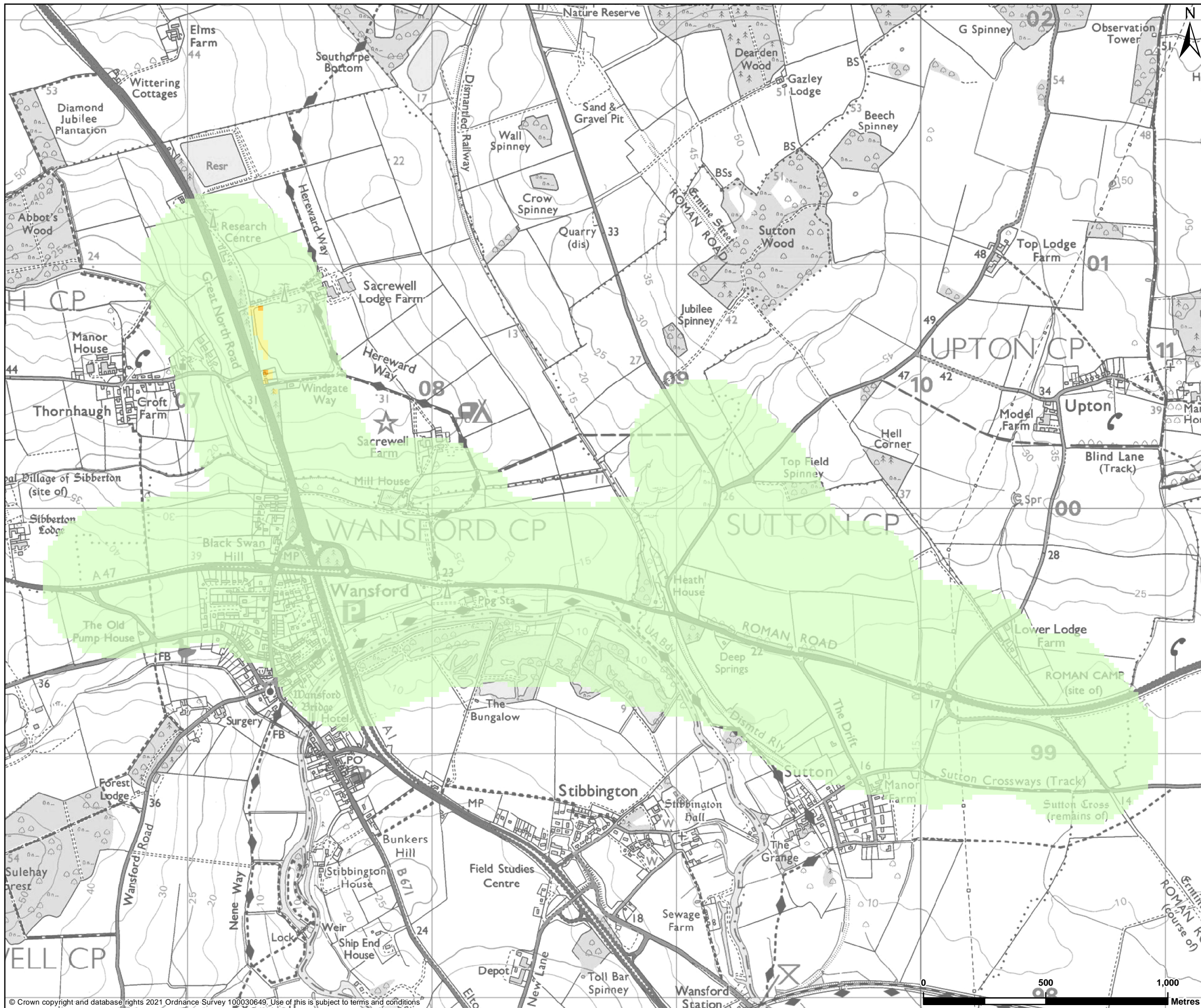

Contains public sector information licensed under the Open Government Licence v3.0.

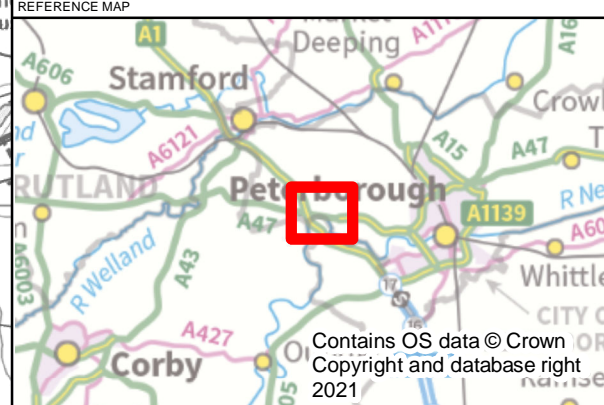

P01	29/04/2021	FIRST EDITION	AC	RMC	JW
REV	DATE	REVISION NOTE	ORG	CHKD	APPD

DESIGNER

**SWECO**

CONTRACTOR

**GallifordTry**

CLIENT

**highways  
england**

PROJECT TITLE

**A47 WANSFORD TO SUTTON DUALLING**

PROJECT STAGE

**PCF STAGE 3**

DRAWING TITLE

**ENVIRONMENTAL STATEMENT  
FIGURE 11.15 : CONSTRUCTION NOISE IMPACT  
MAGNITUDES: PHASE 5 – A1 ALTERNATIVE ACCESS  
TO PROPERTIES WITH MITIGATION  
TR010039/APP/6.2**

SUITABILITY

**FOR INFORMATION**

SHEET SIZE	SCALE	STATUS
A3	1:15,000	S2

DRAWING NUMBER

**HE551494-GTY-EGN-000-DR-GI-30064**

© Crown copyright and database rights 2021 Ordnance Survey 100030649. Use of this is subject to terms and conditions

This drawing should not be relied on or used in circumstances other than those for which it was originally prepared and for which Sweco UK Ltd was commissioned. Sweco UK Ltd accepts no responsibility for this drawing to any party other than the person by whom it was commissioned. This drawing has been prepared on behalf of Galliford Try by Sweco UK Ltd for the titled project or named part thereof and should not be relied upon or used for any other project without an independent check being carried out as to its suitability and prior written authority of Galliford Try being obtained. Sweco UK Ltd accepts no responsibility or liability for the consequences of this drawing being used for a purpose other than the purposes for which it was commissioned. Any person using or relying on this drawing for such other purpose agrees, and will by such use or reliance be taken to confirm his/her agreement, to indemnify Sweco UK Ltd for all loss or damage resulting therefrom.

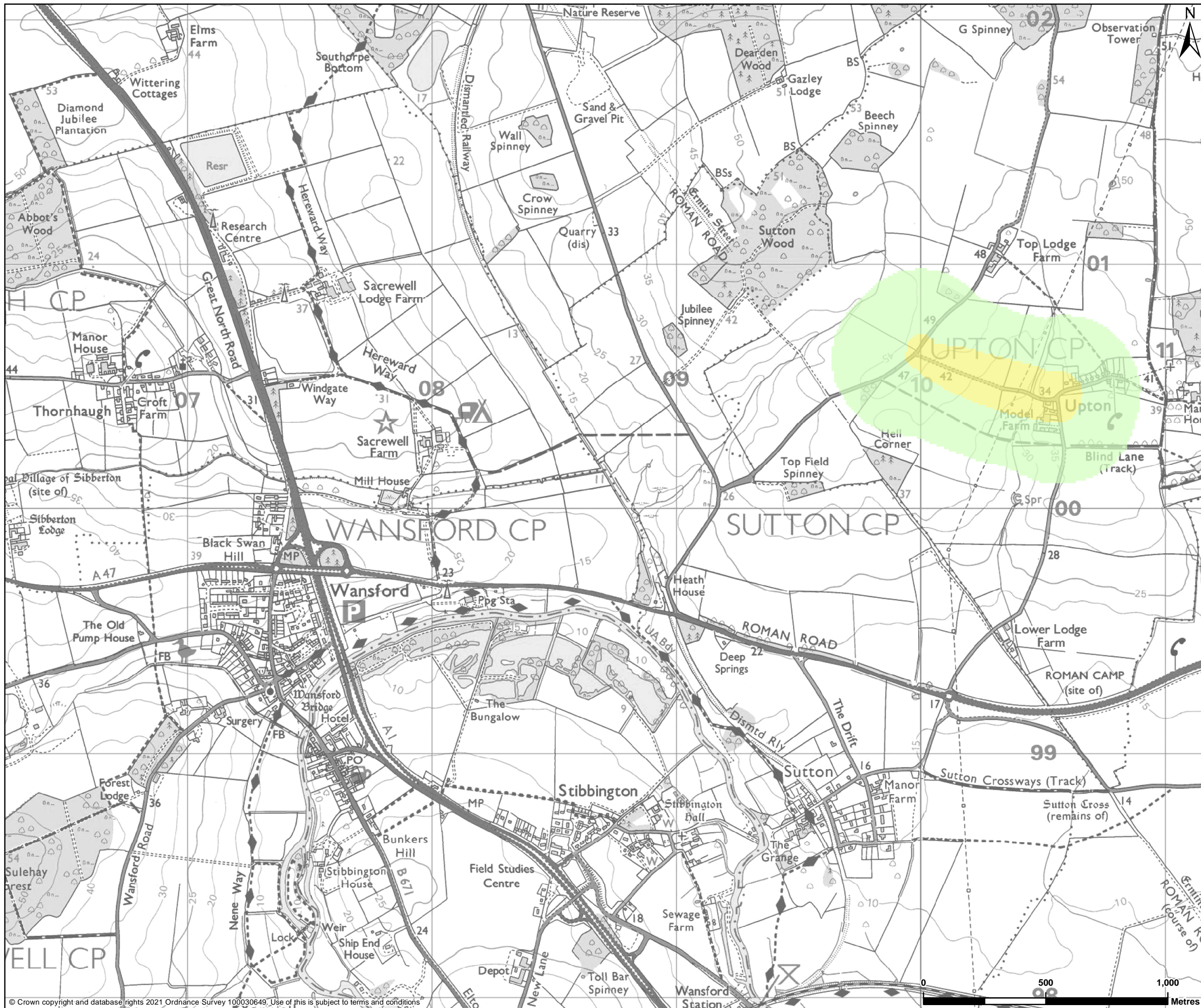

**LEGEND**

**Impact of construction noise**

- Negligible
- Minor
- Moderate
- Major

Contains public sector information licensed under the Open Government Licence v3.0.

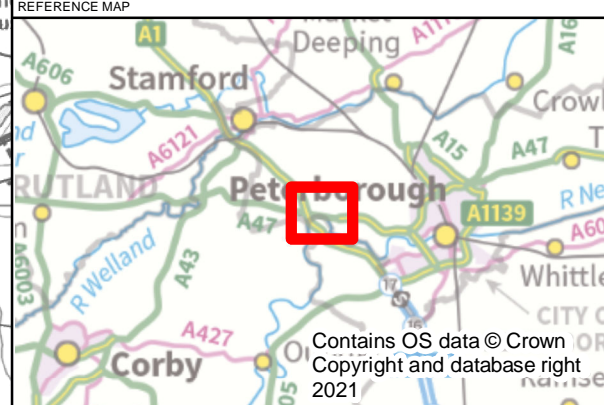

P01	29/04/2021	FIRST EDITION	AC	RMC	JW
REV	DATE	REVISION NOTE	ORG	CHKD	APPD

DESIGNER

**SWECO**

CONTRACTOR

**GallifordTry**

CLIENT

**highways  
england**

PROJECT TITLE

**A47 WANSFORD TO SUTTON DUALLING**

PROJECT STAGE

**PCF STAGE 3**

DRAWING TITLE

**ENVIRONMENTAL STATEMENT  
FIGURE 11.16 : CONSTRUCTION NOISE IMPACT  
MAGNITUDES: UPTON WORKS WITH MITIGATION  
TR010039/APP/6.2**

SUITABILITY

**FOR INFORMATION**

SHEET SIZE	SCALE	STATUS
A3	1:15,000	S2

DRAWING NUMBER

**HE551494-GTY-EGN-000-DR-GI-30065**

© Crown copyright and database rights 2021 Ordnance Survey 100030649. Use of this is subject to terms and conditions

This drawing should not be relied on or used in circumstances other than those for which it was originally prepared and for which Sweco UK Ltd was commissioned. Sweco UK Ltd accepts no responsibility for this drawing to any party other than the person by whom it was commissioned. This drawing has been prepared on behalf of Galliford Try by Sweco UK Ltd for the titled project or named part thereof and should not be relied upon or used for any other project without an independent check being carried out as to its suitability and prior written authority of Galliford Try being obtained. Sweco UK Ltd accepts no responsibility or liability for the consequences of this drawing being used for a purpose other than the purposes for which it was commissioned. Any person using or relying on this drawing for such other purpose agrees, and will by such use or reliance be taken to confirm his/her agreement, to indemnify Sweco UK Ltd for all loss or damage resulting therefrom.